Paul Gilbert Lick

Harmony Ex.5

Standard tuning

♩ = 120
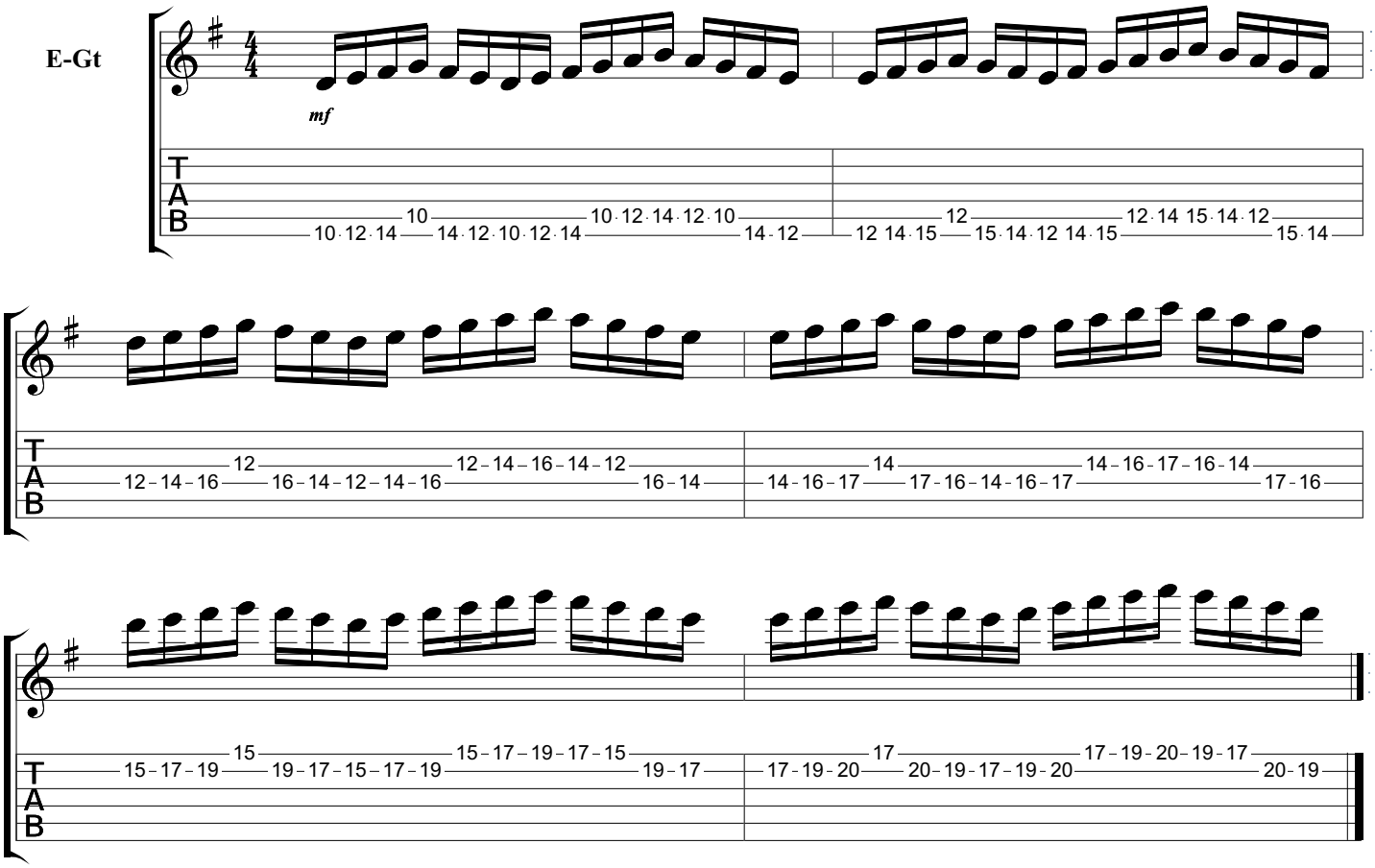
E-Gt